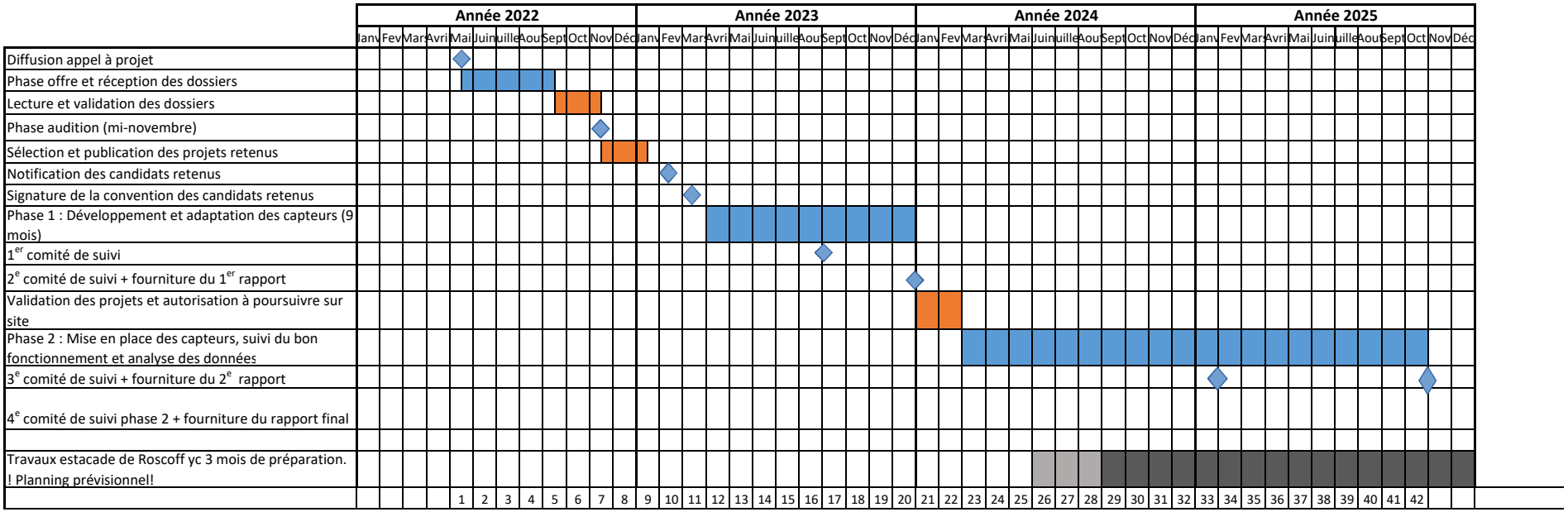Planning appel à projet instrumentation innovante (version avril 2022)